

049145

RECEIVED
LARAMIE COUNTY
CHEYENNE, WY.

CERTIFIED LAND CORNER RECORDATION

'88 SEP 22 PM 3 32

DESCRIPTION OF CORNER EVIDENCE FOUND, AND ORIGINAL RECORD (if known)

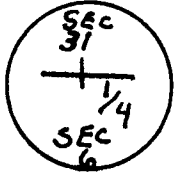

T14N, R6B

FOUND GRANITE STONE WEAK 1/4 MARK WEST FACE LOCATION
IN JOG EAST WEST FENCE ORIGINAL DLO SURVEY
DESCRIBED STONE GRANITE BOWLER 13" X 8" X 6". (1870)

DESCRIPTION OF MONUMENT AND ACCESSORIES ESTABLISHED
TO PERPETUATE THE ORIGINAL LOCATION OF THIS CORNER:

REMOVED STONE SET 2" X 24" GALVANIZED IRON PIPE WITH SURV.
KAP MARKED 1/4 RESET STONE UPSIDE DOWN SOUTH SIDE OF
PIPE.

SKETCH, WITH COURSE AND DISTANCE TO ADJACENT CORNER IF DETERMINED IN THIS SURVEY.
(May Sketch or Paste Reproduction on Reverse Side.)

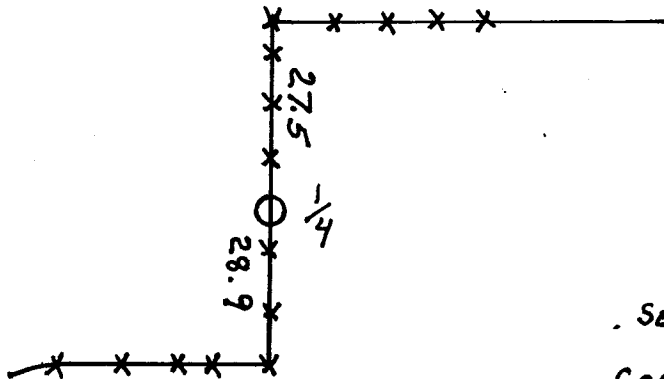

SEE OTHER SIDE FOR
CORNER TIES

Field Survey
Sept. 1988

I, Edward C. Fry certify that I have carefully performed or reviewed the work
done on the diagrammed corner as reported on this recordation form and approve the same.

Edward C. Fry PE/LS 662
Signature of Surveyor Registration No.

STATE OF WYOMING,
Office of Clerk and Recorder,
County of Laramie

This "corner record" was filed for record on the 22 day of September, 1988, was noted
on the cross-index plat and is assigned page No. 602, in book No. 1265.

Janet C. Whitehead
County Official
Cross Index No. A-3 T. 14 R. 68 Mer.
____ T. _____ R. _____ Mer.
____ T. _____ R. _____ Mer.
____ T. _____ R. _____ Mer.
____ T. _____ R. _____ Mer.
____ T. _____ R. _____ Mer.
____ T. _____ R. _____ Mer.

N 1/4 Cor.
Sec. 6

North

270° 10' 53"

7931.99'
G.L.O. 7920.0'

2644.00' | 2644.00'
G.L.O. 2640.0' | G.L.O. 2640.0'

5287.99'
G.L.O. 5280.0'

358° 34' 40"
5345.22'
G.L.O. 5313.0'

Sec. 4

G.L.O. 5303.8'
5312.88'
179° 05' 46"

Sec. 3

G.L.O. 5289.9'
5325.15'

179° 21' 38"

G.L.O. 2619.9' | G.L.O. 2619.9'
2619.56 | 2619.56
2690° 50' 25"

G.L.O. 2633.4' | G.L.O. 2633.4'
2633.43 | 2630.27'
90° 26' 44" | 90° 11' 24"

179° 36' 23"
10577.03'
G.L.O. 10,560.0'

16
21
15
22

Field Survey
Sept. 1988